

Winter Glen Farm  
4 Kaine Drive  
Albany, NY 12203

## WINTER GLEN FARM HORSE SHOW

---

---

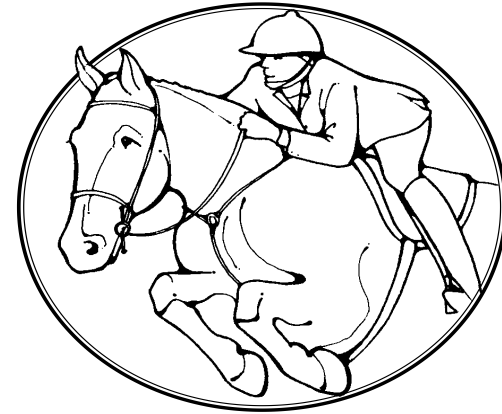

Sunday April 14, 2024  
9:00 AM

Please call Peggy at Winter Glen Farm to let her know if you are coming, the number of entries and the division you expect to show and stall reservations

Peggy's phone number: 518-331-2363

Barn phone number: 518-356-3364

Completed entry forms may be e-mailed to: [msager@nycap.rr.com](mailto:msager@nycap.rr.com) and will be accepted until 4:00 pm on Saturday April 13, 2024

CDHJC Recognized: Beginner Equitation, 2'3" Hunter, 2'3" Equitation, Open Pleasure Horse or Pony, Special Hunter, Open 2'6" Hunter, 2'0" Equitation

TCRA Recognized: Beginner Equitation, 2'3" Equitation, 2'3" Hunter, Open Pleasure Horse or Pony, Special Hunter, Open 2'6" Hunter, Open 2'0" Hunter, 2'0" Equitation.  
Hopeful Hunter

## Rules and Regulations

1. Every class offered herein which is covered by the rules and specification of the current US EQUESTRIAN FEDERATION RULE BOOK will be conducted in accordance therewith. If you are not a member and/or have any questions concerning this prize list or specifications of any division, please phone Winter Glen Farm at (518) 356-3364.
2. The management reserves the right to decline any entry and to return entrance fees without being held for compensation.
3. Winter Glen Farm, the CDHJC and the TCRA will not be liable whatsoever for any injury or damage to any person or property of any spectator, visitor, exhibitor, attendant, or any other persons by reason of an event at the show; it shall be a condition of entry that each person holds Winter Glen Farm, the CDHJC and the TCRA harmless for any accidents which occur by reason of fire or otherwise.
4. Post entries will be accepted.
5. Protective headgear must be worn while on any horse or pony on the show grounds.
6. Management reserves the right to cancel any event that has less than 4 entries.
7. Management reserves the right to combine divisions.
8. Management reserves the right to divide classes into multiple classes.
9. All entry blanks must be properly completed and signed by the rider (parent if rider under 18), owner and trainer before a number will be issued. NO EXCEPTIONS
10. A \$30.00 fee will be charges for all returned checks.
11. Limited permanent stalls with door available - \$30.00 per stall.
12. Insurance fee - \$10.00 per entry.
13. Schooling in the outside ring until the start of the Beginner Cross Rails.

There will be no food sold at the show

# WINTER GLEN FARM HORSE SHOW April 14, 2024

## OFFICIALS

---

**Judge:** Joy Dunn, Oneonta, NY  
**Manager:** Margaret Aedjian, Albany, NY  
**Course Design:** Margaret Aedjian, Albany, NY  
**Secretary:** Mary Sager, Schenectady, NY  
**Announcer:** Judith Stott  
**Veterinarian on call:** Equine Medical Center,  
518-766-4600  
**Blacksmith:** Justin Barnhart  
518-423-7463

Beginner Equitation Classes – Inside  
All Other Claseses - Outside

⇒ **Directions:** Take NYS Thruway to Exit 24. After the toll booth take first exit (Northway South) to end of the Northway. At light turn right to Western Ave. Rt 20. West on Rt 20 approximately 10 miles to Rt. 158. At light turn right. Go approximately 1 mile. Winter Glen is on the right.

**ATTENTION:** This prize list reflects the current USEF as rule changes. Class descriptions are no longer required as they are already printed in the USEF Rule Book. It is felt that the exhibitor as well as management should be familiar with the Federation rules.



## TCRA Membership Application 2024

Please refer to the TCRA rulebook for all division specification and qualification requirements.

Families may attach individual applications together and submit one check.

Name: \_\_\_\_\_  
Phone: \_\_\_\_\_  
Address: \_\_\_\_\_  
City: \_\_\_\_\_ State: \_\_\_\_\_ Zip: \_\_\_\_\_  
Date of Birth: \_\_\_\_\_  
Trainer/Stable: \_\_\_\_\_  
E-mail: \_\_\_\_\_

*Dues: \$25 Individual Membership, \$50 Family Membership, \$150 Lifetime Membership. Annual membership fee for horses is \$5.00 per year. All horses, owned or leased, must renew their registration on a yearly basis to receive points.*

Horse Name	Color/Gender/Height	Owner Name	Horse in: 1st Year of Showing or 2nd Year of Showing**
			1 <sup>st</sup> year <input type="checkbox"/> 2 <sup>nd</sup> year <input type="checkbox"/>
			1 <sup>st</sup> year <input type="checkbox"/> 2 <sup>nd</sup> year <input type="checkbox"/>
			1 <sup>st</sup> year <input type="checkbox"/> 2 <sup>nd</sup> year <input type="checkbox"/>

\*\* Please note that 1<sup>st</sup> or 2<sup>nd</sup> year of showing designation affects the horse's eligibility to be shown in certain TCRA Divisions including Hopeful Hunters and Baby Green (Refer to Rulebook at [www.tricountyridingassociation.com](http://www.tricountyridingassociation.com) for details). Years of showing includes any showing regardless of location, with the exception of shows designated as "Schooling Shows."

Horses added during the year must be added with a \$5.00 payment by mail to Katy Hoffman or at the horses' first show. Those horses will have an effective date for points as of the date of the postmark/date of show at which received.

TCRA is committed to being a "green" organization and uses email as its primary means of communication.

Mail this membership application and dues payable to TCRA to:

TCRA c/o Mary Sager  
1465 Keyes Ave.  
Schenectady, NY 12309

## CDHJC MEMBERSHIP

**LOOK ON THE CDHJC WEBSITE FOR THE FORM,  
CDHJC.ORG**

**FORMS WILL BE AVAILABLE AT THE SHOW**

April 14, 2024  
TIME SCHEDULE

Start Time 9:00 AM

Entry Fee - \$25.00 per class  
6 ribbons in each class

Hunter and Pleasure Divisions: Champion and Reserve

**Classes 1 – 8 Inside; Remainder of Show Outside**

1	Beginner Eq. - Walk Trot	CDHJC & TCRA
2	Beginner Eq. - Walk Trot	CDHJC & TCRA
3	Beginner Eq. - Walk Trot over Pole	CDHJC & TCRA
4	Beginner Eq. - Walk Trot over Pole	CDHJC & TCRA
5	Beginner Eq. - Walk Trot Canter	CDHJC & TCRA
6	Beginner Eq. - Walk Trot Canter	CDHJC & TCRA
7	Beginner Eq. – X-Rails	CDHJC & TCRA
8	Beginner Eq. – X-Rails	CDHJC & TCRA
Not Before 10:30		
9	Open 2'0" Hunter - O/F	TCRA
10	Open 2'0" Hunter - O/F	TCRA
11	Open 2'0" Hunter – U/S	TCRA
14	Hopeful Hunter – U/S	TCRA
12	Hopeful Hunter – O/F	TCRA
13	Hopeful Hunter – O/F	TCRA
29	Open Pleasure Horse or Pony	CDHJC & TCRA
30	Open Pleasure Horse or Pony	CDHJC & TCRA
31	Open Pleasure Horse or Pony	CDHJC & TCRA
15	2'0" Equitation – O/F	CDHJC & TCRA
16	2'0" Equitation – O/F	CDHJC & TCRA
17	2'0" Equitation – Flat	CDHJC & TCRA
18	Open 2'3" Schooling	

TIME SCHEDULE CONTINUED

19	2'3" Hunter – O/F	CDHJC & TCRA
20	2'3" Hunter – O/F	CDHJC & TCRA
21	2'3" Hunter– U/S	CDHJC & TCRA
22	2'3" Equitation – O/F	CDHJC & TCRA
23	2'3" Equitation – O/F	CDHJC & TCRA
24	2'3" Equitation – Flat	CDHJC & TCRA
25	Open 2'6" Schooling	
26	Open 2'6" Hunter – O/F	CDHJC & TCRA
27	Open 2'6" Hunter – O/F	CDHJC & TCRA
28	Open 2'6" Hunter – U/S	CDHJC & TCRA
32	Special Hunter – 2'6", O/F	CDHJC & TCRA
33	Special Hunter – 2'6", O/F	CDHJC & TCRA
34	Special Hunter – U/S	CDHJC & TCRA

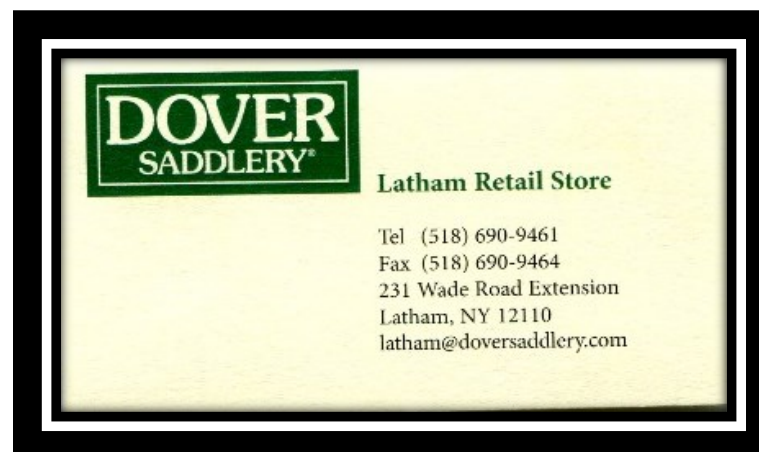

Time Schedule Continued on next page.

